



Welcome to Reception at
Brampton Village Primary
School.



Class Teachers

Reception Beech



Mrs. Scott (Mon-Thurs)

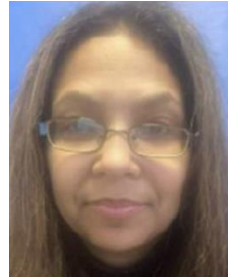

Mrs. Eason (Fri)

Reception Maple



Mrs. Di-Ioia (Mon-Tue)



Mrs. Dris (Wed-Fri)

Reception Willow.

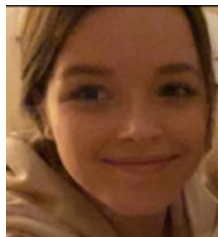

Miss. Maxwell (Mon-Fri)

They will help me during the school day.

Teaching Assistants



Mrs. Liney



Mrs. Knight



Mrs Powlson



Miss. Harris



Mrs. Evans



Mrs Burgess



Mrs Murray

They will all help me during my school day.

Our Classrooms

This is Reception Beech classroom.



This is Reception Maple classroom.



This is Reception Willow classroom.



Outside Learning

We also have an outside garden where we can all go out to play and learn.



We bring wellies into school so we can still go outside when it is muddy.



Toilets



There are two toilets in my classroom. I can go to the toilet when I need to. After I've been to the toilet, I will need to wash my hands.

Learning Time

Sometimes we all will sit on our carpet spots to listen to our teacher. When I want to say something, I will put my hand up so my teacher knows.



During the rest of learning time, I will be able to choose from lots of different activities with my friends.



The Playground



This is the field and large playground that we use for playtime and outdoor PE.



This is the hall. We use this for assemblies and indoor PE.

Coming to school

I will arrive at school between 8:45 and 8.55am. I will walk through the gates and walk around to my classroom with my adult.



Beech



Maple



Willow

My teacher will be waiting to welcome me at the door. She will ask me to come in.



I hang my coat on my peg and put my book bag in the box. There will be a morning job for me to do, while we are waiting for all the children to arrive.

Snack time

During the morning, I will have a fruit snack, a drink of milk if I am having it, or water.

Lunchtime

When it is lunchtime, I will need to tidy up and wash my hands.

My teacher will take me to the lunch hall, where we eat our lunch.

The lunch time supervisors will help me at lunchtime.



After I have had my lunch I will go out to play in the playground.

When playtime is finished I will be asked to line up at our special place in the playground and walk quietly to my classroom.

Going home

We go home at 3.05pm. When it is home time, I will go and get my bag and coat off my peg.

Then we will all line up in the classroom, at the door. When my teacher sees my adult, she will let me out to meet them. If I am going to Kid's Club, someone from there will come and collect me from my classroom and take me there.

We are all looking forward to meeting you
in September.

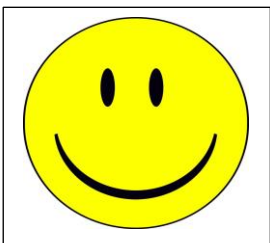

See you soon!

